

Patient report

Bio-Rad DATE: 12/29/2019
D-10 TIME: 02:01 PM
S/N: #DC2K755917 Software version: 4.30-2
Sample ID: 10528953
Injection date 12/29/2019 01:38 PM
Injection #: 10 Method: HbA1c
Rack #: --- Rack position: 6

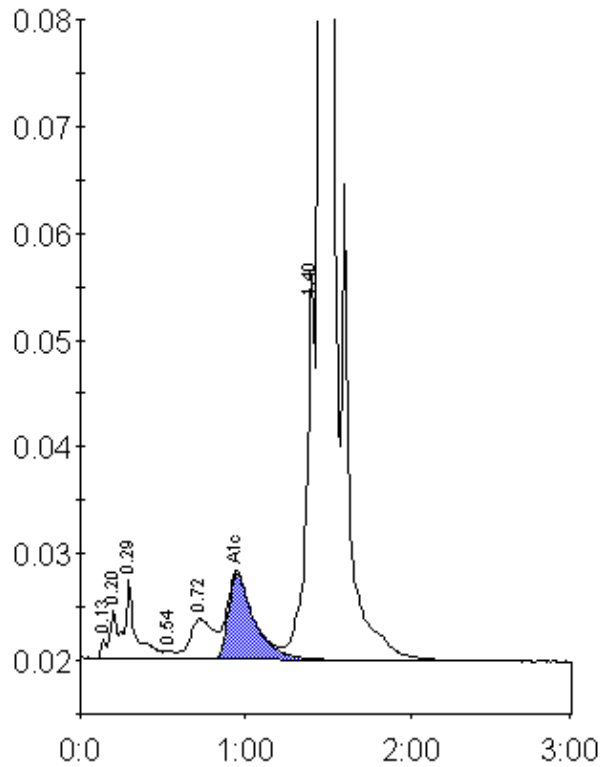

Peak table - ID: 10528953

Peak	R.time	Height	Area	Area %
Unknown	0.13	1868	4344	0.2
A1a	0.20	4606	12541	0.5
A1b	0.29	7435	35323	1.4
F	0.54	760	3267	0.1
LA1c/CHb-1	0.72	3804	38007	1.5
A1c	0.95	8071	89119	5.2
P3	1.40	35981	124509	4.9
A0	1.46	696391	2213474	87.8
Total Area:	2520584			

Concentration:	%
A1c	5.2